

WEST SUSSEX COUNTY COUNCIL
((CHICHESTER DISTRICT) (PARKING PLACES AND TRAFFIC REGULATION)
(CONSOLIDATION) ORDER 2010)
(AMENDMENT No.3) ORDER 2010

CHICHESTER: LOCATION OF WAITING RESTRICTIONS

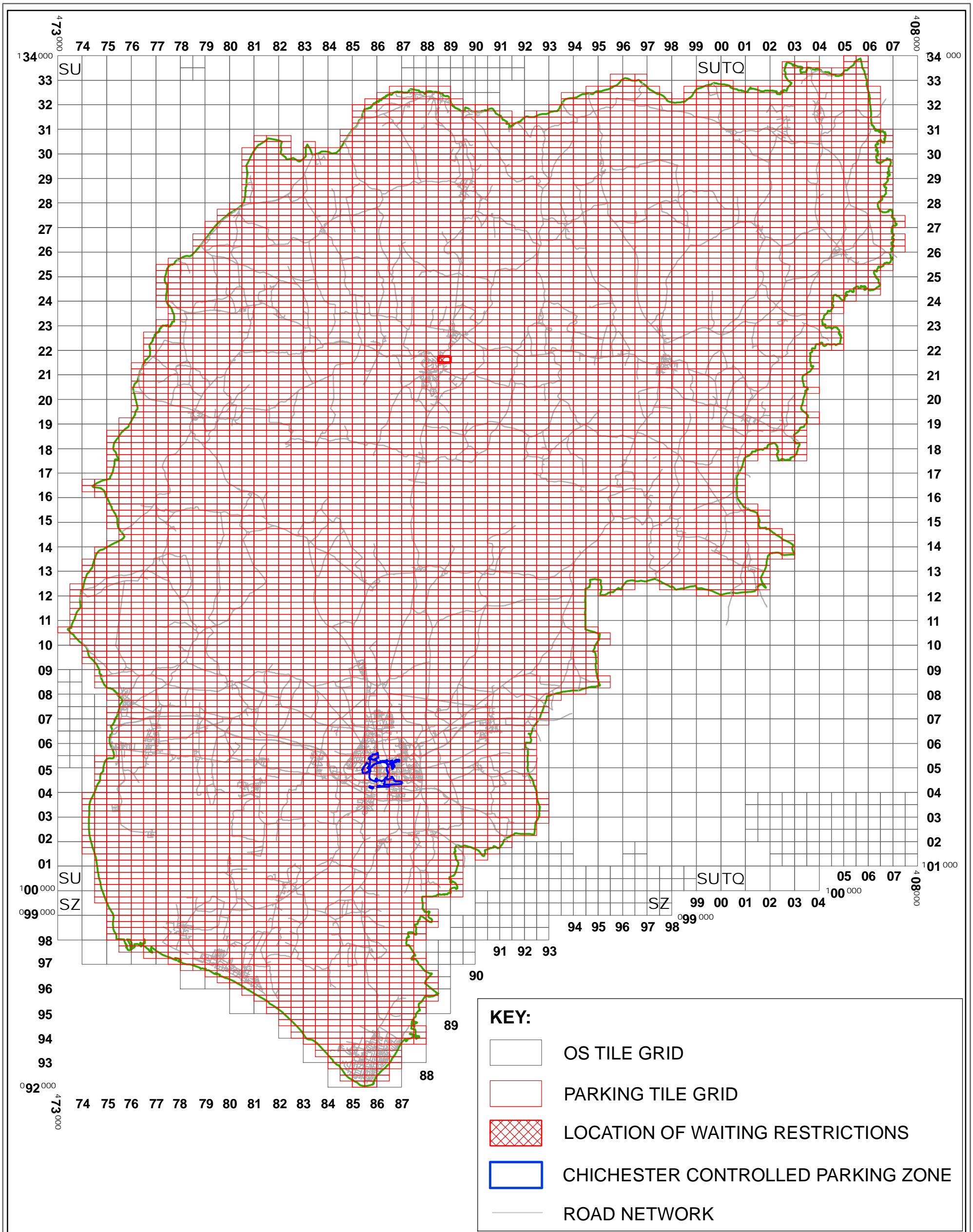

West Sussex County Council
 Infrastructure
 The Grange
 Tower Street
 Chichester
 West Sussex
 PO19 1RH

WEST SUSSEX COUNTY COUNCIL
 ((CHICHESTER DISTRICT)
 (PARKING PLACES AND TRAFFIC REGULATION)
 (CONSOLIDATION) ORDER 2010)
 (AMENDMENT No.3 ORDER 2010)

LOCATION OF WAITING RESTRICTIONS



Reproduced from or based upon 2009 Ordnance Survey mapping with permission of the Controller of HMSO (c) Crown Copyright reserved. Unauthorised reproduction infringes Crown copyright and may lead to prosecution or civil proceedings West Sussex County Council Licence No. 100023447

SCALE: 1:150,000
 08/11/2010

Key for Waiting Restrictions

All areas over which the provision of the orders apply are defined by the shaded areas as shown on the following plans plus a contiguous area not indicated on the plans of verge and/or footway between the carriageway edge and the highway boundary. The plans in this schedule are based upon grid references of the Ordnance Survey National Grid defined by the OSGB 36 triangulation.

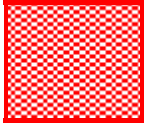
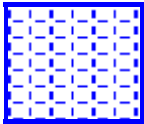

Prohibition of waiting

101		check	No waiting at any time
107		pat020	No waiting 8.00am-6.00pm Mon-Sat

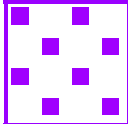
Free Limited Waiting

716		shd62	Waiting limited to 1hr No return within 1hr 8.00am-6.00pm Mon-Sat
-----	---	-------	--

Specified Vehicles

813		historic2	Loading bay-Goods vehicles only 8.00am-5.00pm Mon-Sat
830		check	Disabled persons vehicles at any time

WEST SUSSEX COUNTY COUNCIL
((CHICHESTER DISTRICT) (PARKING PLACES & TRAFFIC REGULATION)
(CONSOLIDATION) ORDER 2010
(AMENDMENT NO. 3) ORDER 2010

West Sussex County Council in exercise of their powers under Sections 1 (1) 2 (1) and (2), 4 (2), 45, 46, 49 and 53 and Part IV of Schedule 9 of the Road Traffic Regulation Act 1984 "the Act" as amended and of all other enabling powers and after consultation with the chief officer of police in accordance with Part III of Schedule 9 to the Act hereby make the following Order:-

1. This Order shall come into operation on the eighth day of November 2010 and may be cited as "West Sussex County Council ((Chichester District) (Parking Places and Traffic Regulation) (Consolidation) Order 2010) (Amendment No. 3) Order 2010."
2. The "West Sussex County Council (Chichester District) (Parking Places and Traffic Regulation) (Consolidation) Order 2010" is hereby amended by the deletion from it of the plan specified in the First Schedule to this Order and the substitution of the plan attached in the Second Schedule to this Order.

FIRST SCHEDULE
Plan number to be revoked

SU8821NES (Issue No. 1)

SECOND SCHEDULE
Plan to be substituted
(as attached)

SU8821NES (Issue No. 2)

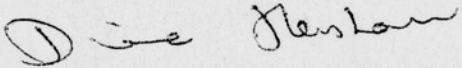
The COMMON SEAL of WEST SUSSEX COUNTY COUNCIL was hereto affixed)
)
 the SECOND day of November 2010)
 in the presence of) (L.S.)
)

)
)
)
)
)
)
)
)
)
)

Authorised Signatory



9/35/6/2010

C4/08 DELEGATED AUTHORITY

**I HEREBY CERTIFY THIS TO
BE A TRUE COPY OF THE
ORIGINAL DOCUMENT**

.....
 Authorised Officer *Tom Kenward*
 WEST SUSSEX COUNTY COUNCIL

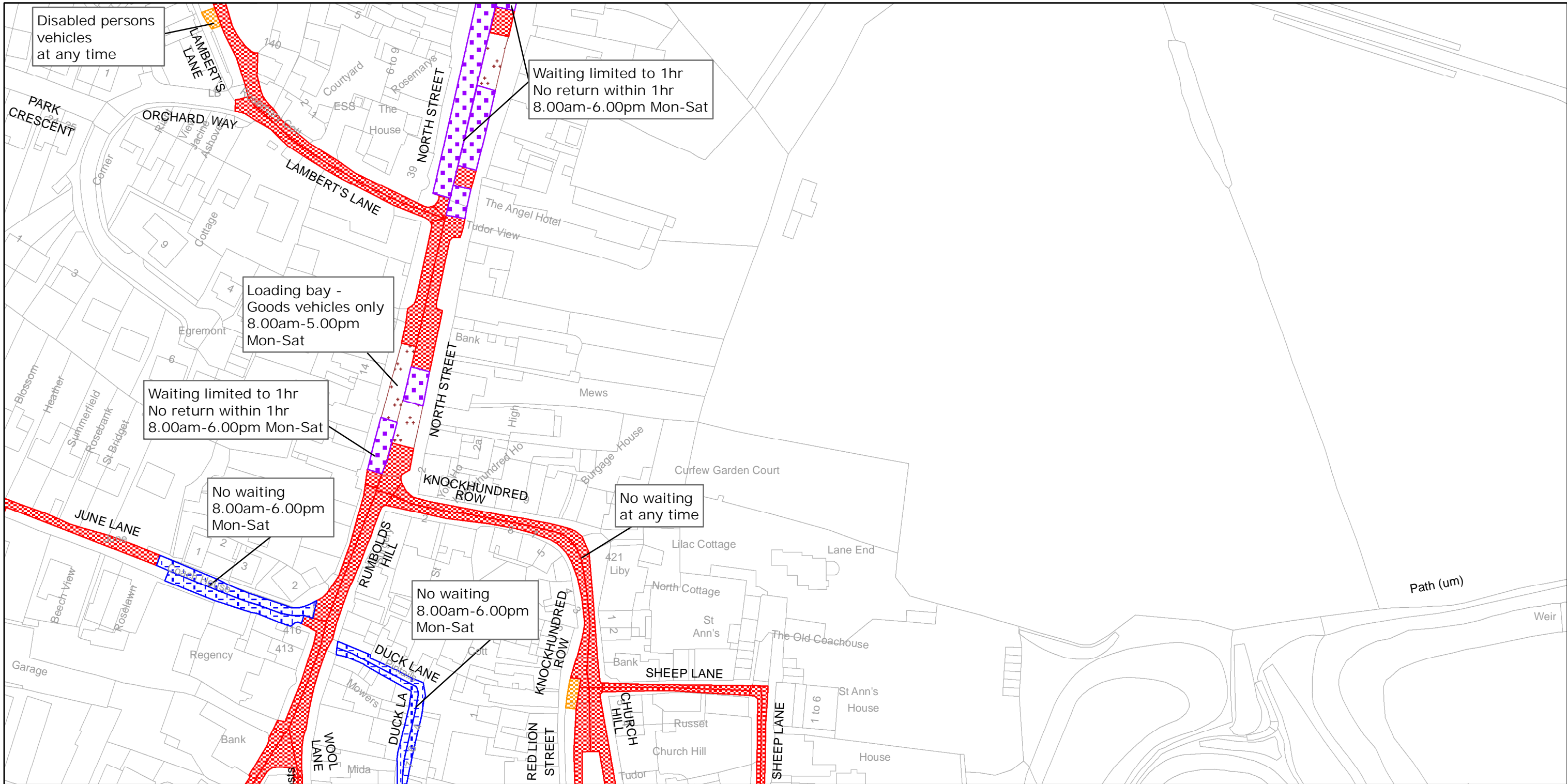

Disabled persons vehicles at any time

Waiting limited to 1hr
No return within 1hr
8.00am-6.00pm Mon-Sat

Loading bay - Goods vehicles only
8.00am-5.00pm
Mon-Sat

Waiting limited to 1hr
No return within 1hr
8.00am-6.00pm Mon-Sat

No waiting
8.00am-6.00pm
Mon-Sat

No waiting
8.00am-6.00pm
Mon-Sat

No waiting at any time



West Sussex County Council
Infrastructure
The Grange
Tower Street
Chichester
West Sussex
PO19 1RH

CHICHESTER DISTRICT: MIDHURST
WAITING RESTRICTIONS

TILE REF NO:
SU8821NES

SHEET ISSUE NO 2
SHEET ACTIVE FROM - 08/11/2010

±
SCALE:
1:1250
at A3 size

Reproduced from or based upon 2009 Ordnance Survey mapping with permission of the Controller of HMSO (c) Crown Copyright reserved. Unauthorised reproduction infringes Crown copyright and may lead to prosecution or civil proceedings West Sussex County Council Licence No. 100023447